



07/01/2015 to 06/30/2016

Nevada Highway Patrol

Statewide SAFESTAT Report

Contents:

Crashes

Crash analysis

Fatal mapping

Interactive Google map

Yearly accident comparison

Service call data

Enforcement

Arrests

DUIs

Administrative services

PIO related activities/events

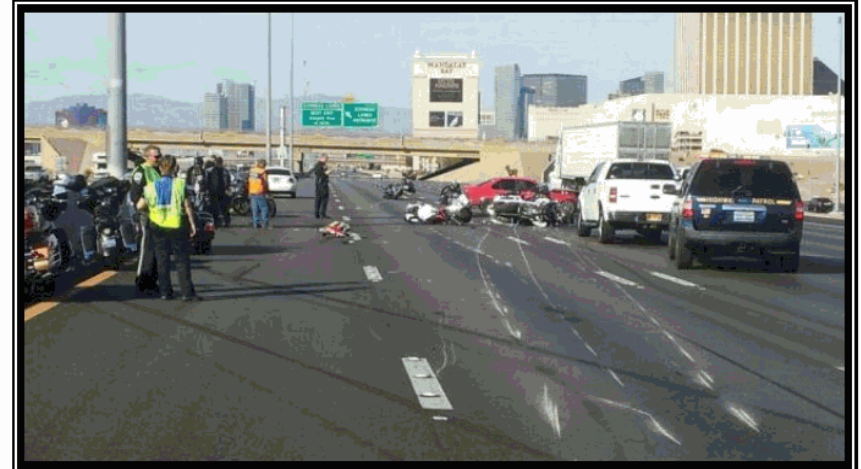



Crash Data Summary for Dates Between 07/01/2015 to 06/30/2016

DISCLAIMER

Commercial and DUI totals are included in the Accident Totals by Region

Crash Totals By Region

	NORTH	SOUTH	Total
Total	6,113	14,271	20,384
FATAL	57	59	116
INJURY	1,881	4,405	6,286
PROPERTY	4,175	9,807	13,982

Crashes By Region Per Month

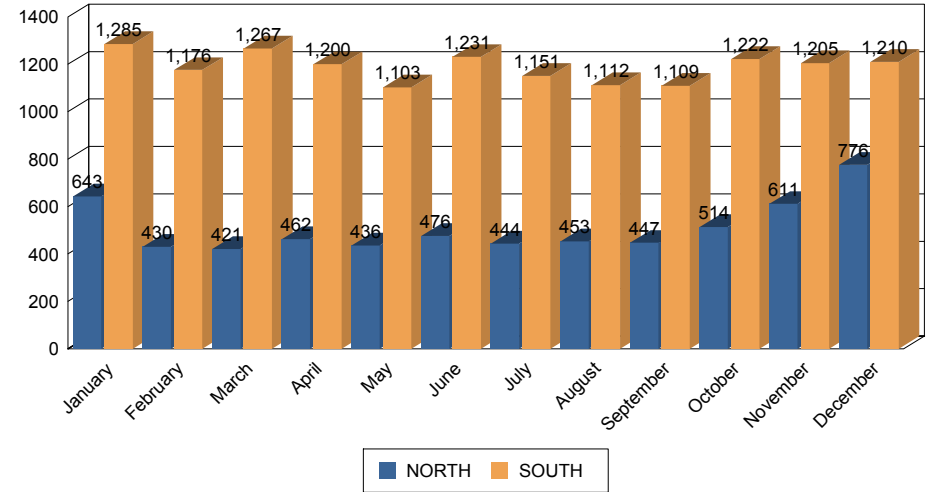

DUI Crash Totals By Region

	NORTH	SOUTH	Total
Total	256	741	997
FATAL DUI	2	5	7
INJURY DUI	161	416	577
PROPERTY DUI	93	320	413

Crashes By Day Of Week

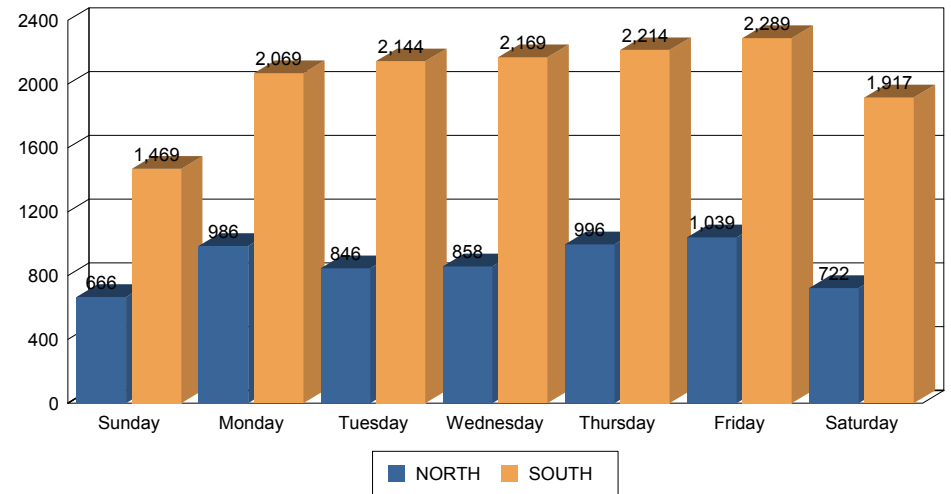

Commercial Crash Totals By Region

	NORTH	SOUTH	Total
Total	572	746	1,318
FATAL	6	9	15
INJURY	147	213	360
PROPERTY	419	524	943



**Hit and Run / Pedestrian Data for Dates Between
07/01/2015 to 06/30/2016**

DISCLAIMER

*Due to ongoing investigation(s) and/or the date range selected, there may be
discrepancies between this report and the
"Fatal Crash Date by Month and Date of Occurance" report*

Hit and Run Statistics

	NORTH	SOUTH	Total
Time of Day	141	555	696
00:00 to 06:00	17	111	128
06:00 to 12:00	31	128	159
12:00 to 18:00	49	202	251
18:00 to 00:00	44	113	157
Not Entered	0	1	1

Auto Pedestrian Statistics

	NORTH	SOUTH	Total
Total	43	56	99
NonINJURY PEDESTRIAN	7	4	11
PEDESTRIAN FATALITY	4	5	9
PEDESTRIAN INJURY	31	47	78
UNKNOWN PEDESTRIAN I	1	0	1



Fatal Crash Detail for Dates Between 07/01/2015 to 06/30/2016

DISCLAIMER

Due to ongoing investigation(s) and/or the date range selected, there may be discrepancies between this report and the "Fatal Crash Date by Month and Date of Occurance" report

Fatal Crash Info Driver Vs Passenger

	NORTH	SOUTH	Total
Total	60	78	138
FATAL DRIVERS	37	53	90
FATAL PASSENGERS	19	20	39
FATAL PEDESTRIANS	4	5	9

Fatal Crash Info Motorcyclists

	NORTH	SOUTH	Total
Total	5	14	19
MOTORCYCLIST	5	14	19

Fatal Safety Equipment Statistics

	NORTH	SOUTH	Total
Total	60	78	138
Helmet Used	5	13	18
No Helmet	0	1	1
Not Reported	5	11	16
Seat Belt Not Worn	24	21	45
Seat Belt Worn	26	32	58

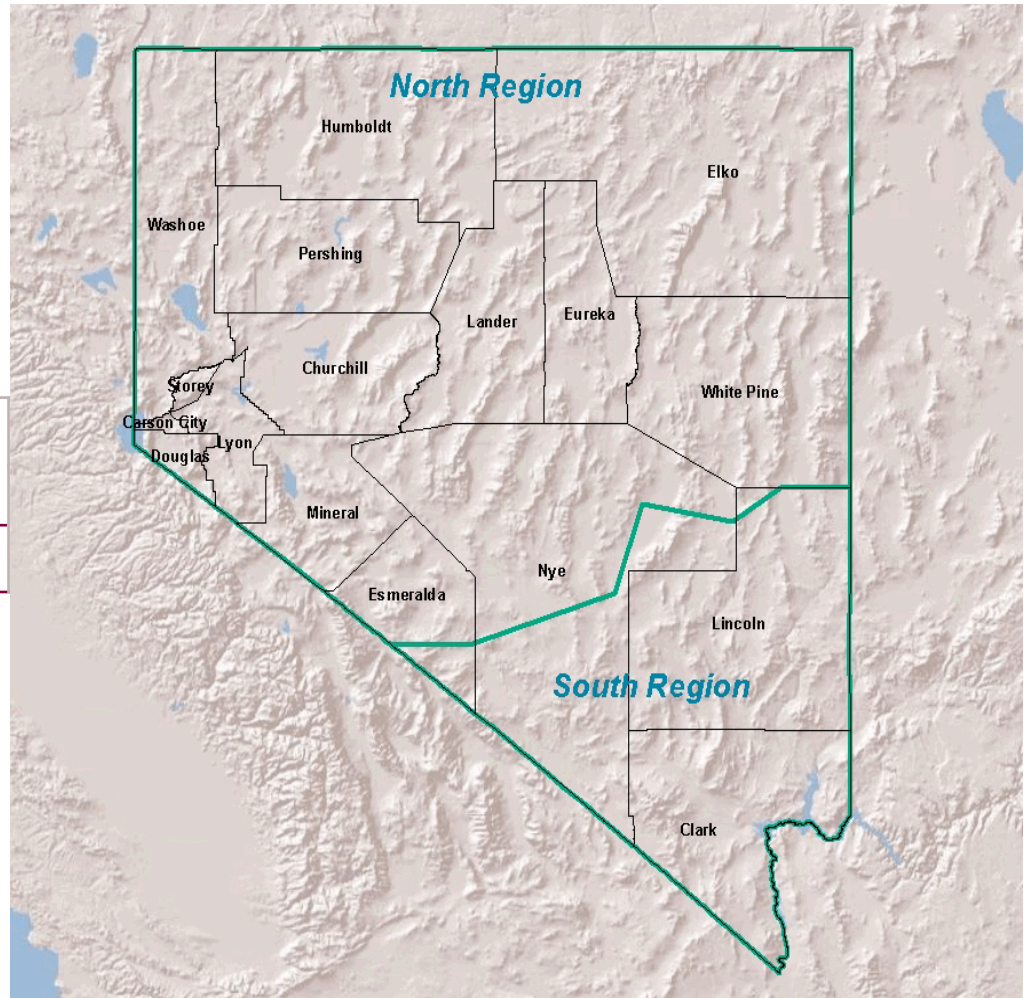

**Crash Analysis for Dates Between
07/01/2015 to 06/30/2016**

Crash Percent Comparisons

FATAL to TOTAL CRASHES	0.57 %
INJURY to TOTAL CRASHES	30.84 %
PROPERTY to TOTAL CRASHES	68.59 %
FATAL DUI CRASHES to TOTAL CRASHES	0.034 %
FATAL NON DUI CRASHES to TOTAL CRASHES	0.559 %
INJURY DUI CRASHES to TOTAL CRASHES	2.796 %
INJURY NON DUI CRASHES to TOTAL CRASHES	30.691 %
PROPERTY DUI CRASHES to TOTAL CRASHES	2.016 %
PROPERTY NON DUI CRASHES to TOTAL CRASHES	68.505 %



Top 10 Collision Factors

TOO FAST FOR CONDITIONS	19%
FAILED TO MAINTAIN LANE	15%
DUE CARE / OTHER	13%
UNKNOWN	8%
FOLLOWING TOO CLOSE	8%
UNSAFE LANE CHANGE	7%
OTHER IMPROPER DRIVING	6%
FAILED TO YIELD RIGHT OF WAY	4%
DISREGARD CONTROL DEVICE	4%
HIT AND RUN	3%



**Fatal Crash Location Data by Month and Date of Occurance
for Dates Between 07/01/2015 to 06/30/2016**

City	Location	Date and Time of Accident
January		
PAHRUMP	BETTY/LESLIE	January 1, 2016 13:17
CLARK CTY	IR15 64MM SB; 50U	January 10, 2016 1:48
LAS VEGAS	SUMMERLIN/RAMPART; WBWO	January 13, 2016 0:31
GLENBROOK	50/LOGAN CREEK; WB EOF	January 16, 2016 21:44
JEAN	IR15 11MM SB	January 18, 2016 9:48
CLARK CTY	IR15 77MM SB	January 24, 2016 11:30
February		
RENO	395/N MCCARRAN; SB SO GORE	February 1, 2016 14:15
LAS VEGAS	215/ALIANTE; WB EO	February 1, 2016 17:41
CARSON CITY	580/BELLEVUE; NB NO	February 8, 2016 1:07
CLARK CTY	US95 36CL NB	February 16, 2016 12:38
CARSON CITY	580/ARROWHEAD; SB BTWN COLLEGE	February 19, 2016 17:12
LAS VEGAS	ST ROSE PKWY/604; WB WO	February 21, 2016 1:36
LAS VEGAS	SR160 18CL NB	February 22, 2016 17:50
OVERTON	IR15 90MM SB; SO	February 26, 2016 9:35
FALLON	95/DEER TRL ; SB	February 26, 2016 21:43
March		
CARSON CITY	FAIRVIEW/GORDON; SLOT WORLD	March 2, 2016 20:07
LAS VEGAS	SR156 10CL EB	March 3, 2016 20:47
LAS VEGAS	RAMPART/SUMMERLIN; SB AT THE ONRAM	March 4, 2016 4:33
CARSON CITY	580/BELLEVUE; NB NOF	March 4, 2016 6:12
LAS VEGAS	US95 95CL SB; SO	March 5, 2016 2:02
LAS VEGAS	160/CIMARRON; WBEO	March 11, 2016 1:40
SEARCHLIGHT	163/CHRISTMAS TREE PASS	March 31, 2016 11:32
April		
SEARCHLIGHT	SR164 13CL WB	April 1, 2016 6:15

LAS VEGAS	15 S/215; 604 OFF RAMP	April 2, 2016 4:38
LAS VEGAS	15/SAHARA; SB SO	April 2, 2016 7:50
WHITE PINE CTY	US50 19WP EB	April 7, 2016 17:17
LAS VEGAS	215/LONE MOUNTAIN; NB NO	April 7, 2016 18:08
LAS VEGAS	215/SUMMERLIN; NB	April 13, 2016 2:01
ELKO COUNTY	US93 13EL SB	April 20, 2016 13:28
LAS VEGAS	95/EASTERN; SB NO	April 22, 2016 16:58
SPARKS	DISC / PYRAMID; IN INTERSECTION**FOLL	April 23, 2016 22:07
LAS VEGAS	SR160 19CL SB; SB SO	April 26, 2016 10:06
OVERTON	SR167 30CL WB;50F	April 26, 2016 17:27
MINA	US95 9MI SB	April 29, 2016 17:47

May

LAS VEGAS	215 E/15; S TO GO SB 15	May 5, 2016 20:48
HAWTHORNE	US95 66MI SB; SB SO WALKER LAKE	May 7, 2016 8:21
CLARK CTY	IR15 76MM NB; NO CM	May 18, 2016 16:31
MOAPA	US93 75CL NB	May 23, 2016 21:15
HENDERSON	LAKESHORE/NORTHSHORE; INTERSECTIO	May 24, 2016 19:13
SPANISH SPRINGS	445/CALLE DE LA PLATA; NB	May 27, 2016 23:04
JEAN	IR15 12MM SB	May 28, 2016 21:57

June

LAS VEGAS	FLAMINGO/95; WB EO	June 1, 2016 22:46
WADSWORTH	80/PAINTED ROCK;EB	June 9, 2016 20:31
ROUND MOUNTAIN	SR376 52NY NB; SHOSHONE MARKET	June 12, 2016 20:40
SEARCHLIGHT	SR164 13CL EB	June 17, 2016 9:03
AUSTIN	US50 26LA EB	June 18, 2016 10:23
FALLON	US50 31CH EB	June 19, 2016 8:24
LAS VEGAS	147/MT HOOD; EBWO	June 27, 2016 8:27

July

GOLCONDA	IR80 202MM EB; MEDIAN	July 4, 2015 3:13
LAS VEGAS	6 MILE COVE	July 4, 2015 19:36
WELLS	IR80 351MM EB	July 5, 2015 1:12
PIOCHE	US93 147LN NB	July 10, 2015 12:24
COLD SPRINGS	395/WHITE LAKE;NB	July 11, 2015 12:06
ESMERALDA CTY	US95 86ES SB	July 12, 2015 7:36
NORTH LAS VEGAS	LAMB/15; NB OFF RMAP	July 12, 2015 20:55
LAS VEGAS	SR160 17CL NB	July 19, 2015 10:01
STATELINE	KINGSBURY/KATHERINE	July 20, 2015 14:44
RENO	IR80 EXIT 10 WB; MCCARRAN BLVD WEST	July 21, 2015 22:02
ELKO	SR225 37EL NB	July 26, 2015 5:16
EUREKA	SR278 40EU NB	July 27, 2015 12:51
ELY	US93 84WP NB	July 28, 2015 14:59

August

RENO	<i>IR80 EXIT 10 WB; MCCARRAN BLVD WEST</i>	<i>August 2, 2015 18:48</i>
CLARK CTY	<i>IR15 60MM NB; NB NO CENTER MEDIAN</i>	<i>August 2, 2015 19:28</i>
MESQUITE	<i>IR15 122MM SB;NO</i>	<i>August 9, 2015 13:11</i>
CARLIN	<i>IR80 280MM WB; OFFRAMP</i>	<i>August 12, 2015 9:28</i>
SPARKS	<i>80E/DERBY;1/2 MILE EOF</i>	<i>August 13, 2015 8:17</i>
CLARK CTY	<i>IR15 104MM NB</i>	<i>August 15, 2015 6:10</i>
LAS VEGAS	<i>95/SNOW MOUNTAIN; NBSO</i>	<i>August 16, 2015 0:56</i>
LAS VEGAS	<i>JONES/95 ; INTERSECTION</i>	<i>August 19, 2015 19:37</i>
LAS VEGAS	<i>95/VALLEY VIEW; SB OFF</i>	<i>August 23, 2015 3:36</i>
CLARK CTY	<i>IR15 60MM SB</i>	<i>August 29, 2015 21:36</i>

September

CRESENT VALLY	<i>IR80 272MM WB</i>	<i>September 13, 2015 12:13</i>
LAS VEGAS	<i>15/95; NB TO GO NB</i>	<i>September 15, 2015 13:25</i>
VIRGINIA CITY	<i>MILL/E ST</i>	<i>September 19, 2015 3:54</i>
WADSWORTH	<i>IR80 41MM EB ;FOLLOW UP</i>	<i>September 20, 2015 4:46</i>
RENO	<i>395/STEAD; SB OFF</i>	<i>September 20, 2015 16:37</i>
GARDNERVILLE	<i>88/KIMMERLING;SB</i>	<i>September 26, 2015 9:24</i>
VIRGINIA CITY	<i>SIX MILE CANYON/79</i>	<i>September 26, 2015 19:47</i>
GARDNERVILLE	<i>395/EDDY</i>	<i>September 26, 2015 20:38</i>
SPARKS	<i>MCC/SULLIVAN ;FOLLOW UP</i>	<i>September 30, 2015 23:33</i>

October

WELLS	<i>US93 88EL NB</i>	<i>October 3, 2015 19:18</i>
LAS VEGAS	<i>604/HOLLYWOOD; NB NO</i>	<i>October 3, 2015 23:33</i>
FALLON	<i>RENO HWY / ROBERSON</i>	<i>October 4, 2015 8:35</i>
PAHRUMP	<i>160/BELL VISTA; INTERSECTION</i>	<i>October 10, 2015 10:38</i>
CLARK CTY	<i>US93 54CL NB</i>	<i>October 14, 2015 6:54</i>
DAYTON	<i>50/SIX MILE CANYON</i>	<i>October 14, 2015 22:05</i>
CHURCHILL CTY	<i>US50 53CH EB</i>	<i>October 17, 2015 17:03</i>
OROVADA	<i>US95 28HU NB</i>	<i>October 19, 2015 13:05</i>
ELY	<i>US93 62WP NB</i>	<i>October 21, 2015 19:44</i>
PARADISE	<i>215/604; EB OFF RAMP</i>	<i>October 23, 2015 22:59</i>
SPARKS	<i>80/445; WB - FOLLOWUP</i>	<i>October 24, 2015 23:32</i>
LAS VEGAS	<i>215/ALIANTE; EB AT</i>	<i>October 26, 2015 1:44</i>
BATTLE MOUNTAIN	<i>IR80 245MM WB; VEH VS PED</i>	<i>October 26, 2015 6:36</i>
WASHOE CTY	<i>SR447 31WA NB ;FOLLOW UP</i>	<i>October 30, 2015 21:07</i>

November

WINNEMUCCA	<i>GRASS VALLEY RD / TALLMAN</i>	<i>November 8, 2015 0:39</i>
CLARK CTY	<i>IR15 16MM SB; SO</i>	<i>November 14, 2015 8:27</i>
OROVADA	<i>US95 42HU SB</i>	<i>November 15, 2015 6:30</i>
LAS VEGAS	<i>604/146; NB NO</i>	<i>November 19, 2015 4:36</i>

MOAPA	<i>IR15 91MM SB; SO</i>	<i>November 21, 2015 20:40</i>
NYE CTY	<i>SR318 18NY NB</i>	<i>November 25, 2015 9:19</i>
GARDNERVILLE	<i>88/WATERLOO</i>	<i>November 27, 2015 18:28</i>
ELY	<i>US6 31WP WB; MURRY SUMMIT</i>	<i>November 29, 2015 18:50</i>
ESMERALDA CTY	<i>US6 49ES EB</i>	<i>November 30, 2015 0:37</i>
RENO	<i>580/MILL; NB</i>	<i>November 30, 2015 12:31</i>

December

LAS VEGAS	<i>160/DECATUR; WB WO</i>	<i>December 8, 2015 20:05</i>
SEARCHLIGHT	<i>US95 31CL NB</i>	<i>December 11, 2015 19:27</i>
CARSON CITY	<i>50/HIGHLANDS</i>	<i>December 13, 2015 14:17</i>
CLARK CTY	<i>SR604 12CL NB; NB</i>	<i>December 14, 2015 7:10</i>
INCLINE VILLAGE	<i>SR28 2WA SB; 2005 SR28</i>	<i>December 14, 2015 16:56</i>
FERNLEY	<i>MILLER AT CANAL; MILLER AT CANAL; SOU</i>	<i>December 17, 2015 2:05</i>
LAS VEGAS	<i>215/ANN; NB NO</i>	<i>December 17, 2015 9:10</i>
RENO	<i>80/MOGUL; EB</i>	<i>December 18, 2015 4:40</i>
SEARCHLIGHT	<i>US95 30CL NB</i>	<i>December 27, 2015 16:05</i>
PARADISE	<i>215/604; EB TO GO</i>	<i>December 28, 2015 5:04</i>
NORTH LAS VEGAS	<i>15/CRAIG; SB</i>	<i>December 31, 2015 22:08</i>



Crash Comparison Summary For Dates Between 7/01 to 6/30 of 2014 & 2015

	2014				2015				F
	FATAL	INJURY	PROP	Total	FATAL	INJURY	PROP	Total	
NORTH	23	789	1,723	2,535	67	1,814	3,798	5,679	
SOUTH	35	2,006	4,363	6,404	62	4,098	9,455	13,615	

Prior Year Crashes

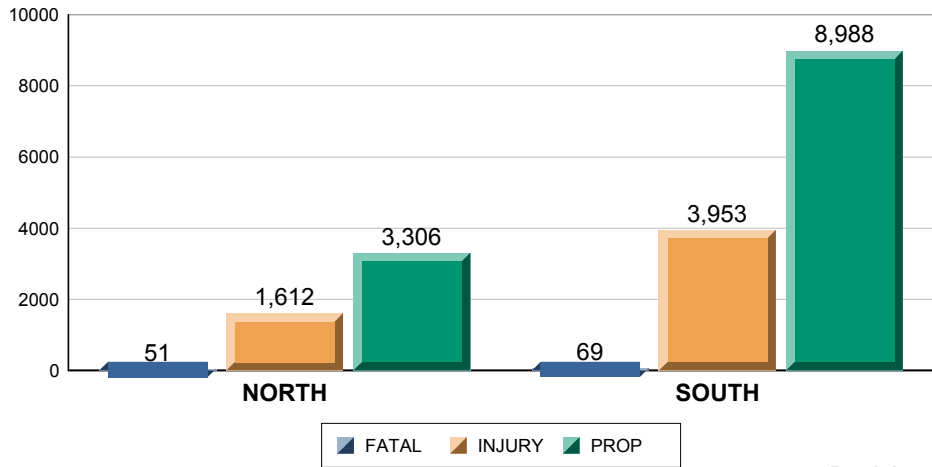

Breakdown

Current Year Crashes

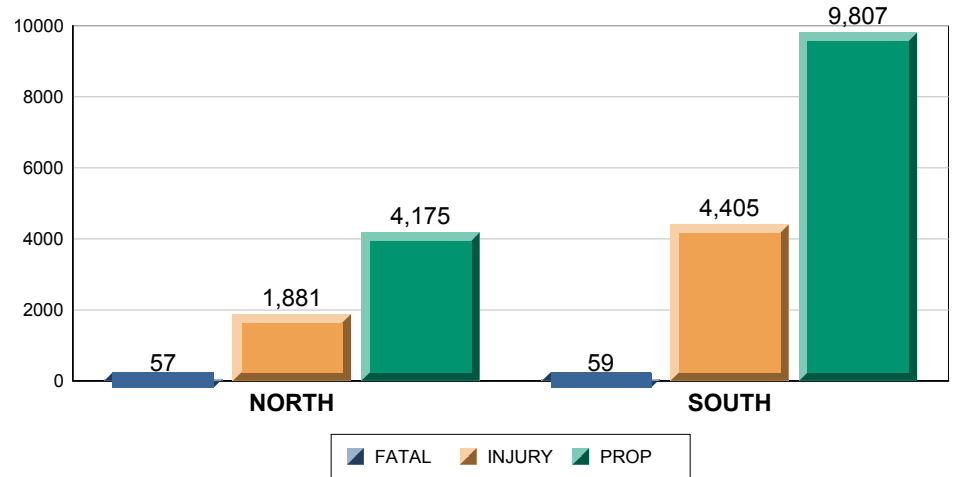

Breakdown



**Call Data Summary for Dates Between
07/01/2015 to 06/30/2016**

**Total Traffic Stops
Per Region**

	Total
Total	232,806
NORTH	111,552
SOUTH	121,254

**Total Calls for
Service Per Region**

	Total
Total	161,074
NORTH	68,614
SOUTH	92,473

**Total Tows
Per Region**

	Total
Total	12,467
NORTH	3,548
SOUTH	8,919

Top 10 Calls Types for service by Region

North

Nature	Number of calls
MOTORIST AST PS	20,854
RECKLESS PS	8,348
ACC NO MEDIC PS	5,403
AGENCY ASST PS	3,771
ABND VEHICLE PS	3,068
ACC MEDICAL PS	2,671
PEDESTRIAN PS	2,379
DEBRIS PS	2,235
ATTPT LOCATE PS	1,935
WARRANT CONF PS	1,895

South

Nature	Number of calls
MOTORIST AST PS	23,644
RECKLESS PS	15,810
ACC NO MEDIC PS	11,296
PEDESTRIAN PS	5,697
ACC MEDICAL PS	5,090
DEBRIS PS	4,593
ABND VEHICLE PS	3,611
AGENCY ASST PS	3,139
ROAD HAZARD PS	2,226
TRANSPORT PS	1,839

**Average Response Time
to Calls for Service in
Hours:Minutes:Seconds**

NORTH	00:20:29
SOUTH	00:15:04



Citation Data Summary For Dates Between 07/01/2015 to 06/30/2016

Total Citations per Region

Citation Breakdown per Region

	Total Citations	HAZ	SEAT	CHLD REST	CELL	SPD	CFR	Others	Total Violations
Total	151,230	26,411	5,046	754	9,466	91,515	2,456	45,923	181,571
NORTH	63,664	7,026	2,731	277	3,410	42,922	849	15,561	72,776
SOUTH	87,566	19,385	2,315	477	6,056	48,593	1,607	30,362	108,795

Citations by Region Per Month

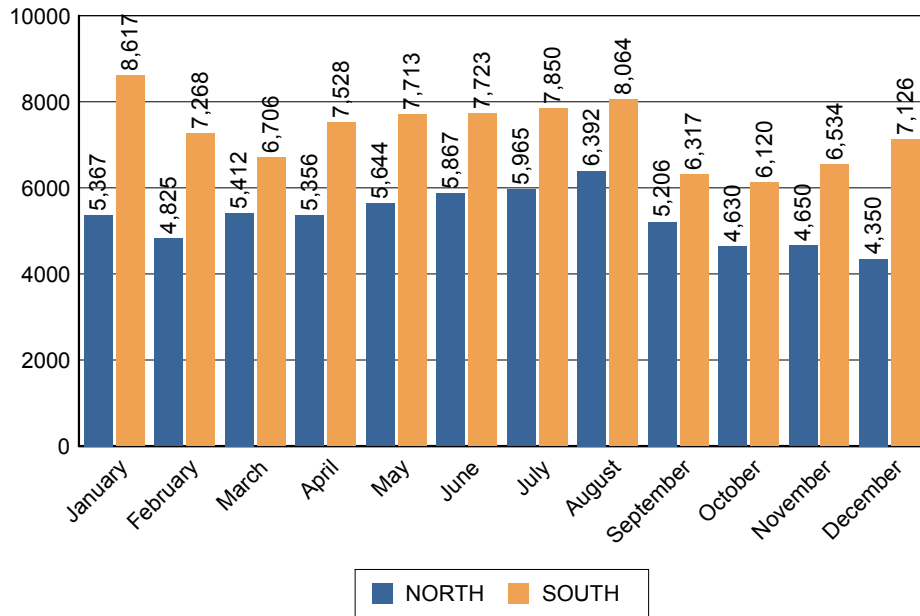

Citations by Day of Week

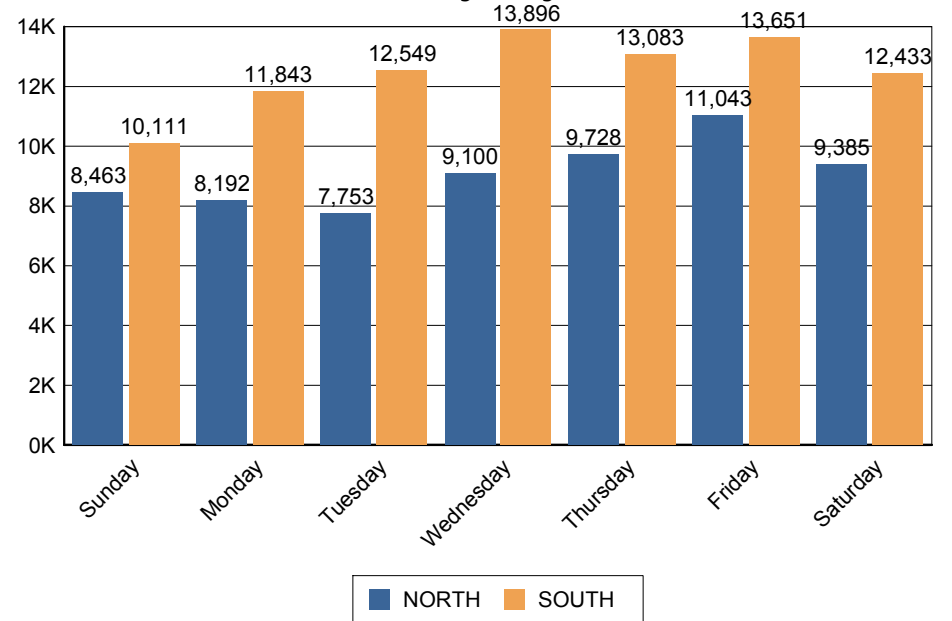



**Commercial Data Summary For Dates Between
07/01/2015 to 06/30/2016**

**Total Commercial Citations
per Region**

	Total Citations	HAZ	SVIOL	OVRWGT	OTH	Total Violations
Total	1,958	73	427	473	1,483	2,456
NORTH	756	12	112	122	603	849
SOUTH	1,202	61	315	351	880	1,607

Commercial Citation Breakdown per Region

CFR Citations by Region Per Month

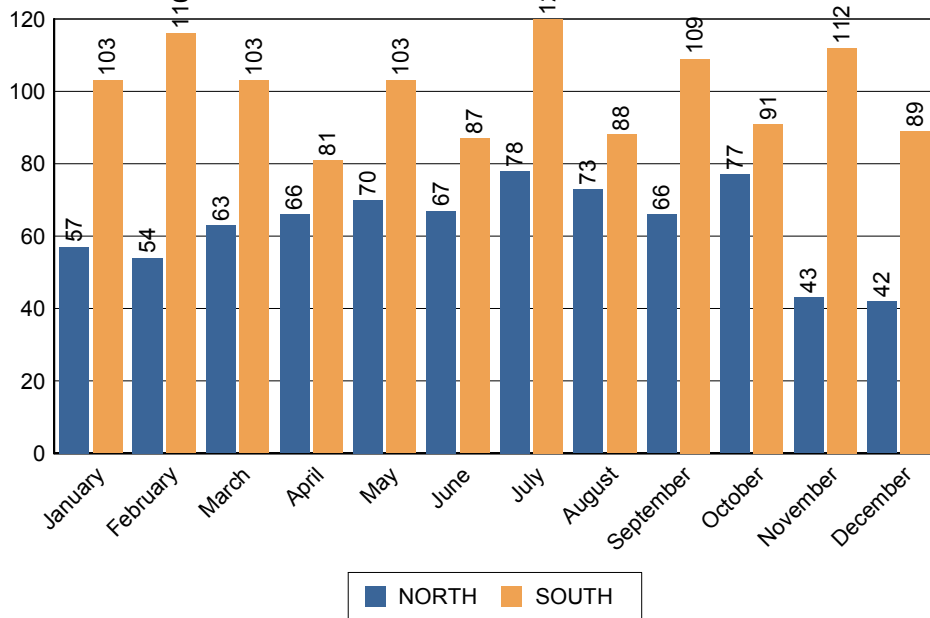

CFR Citations by Day of Week

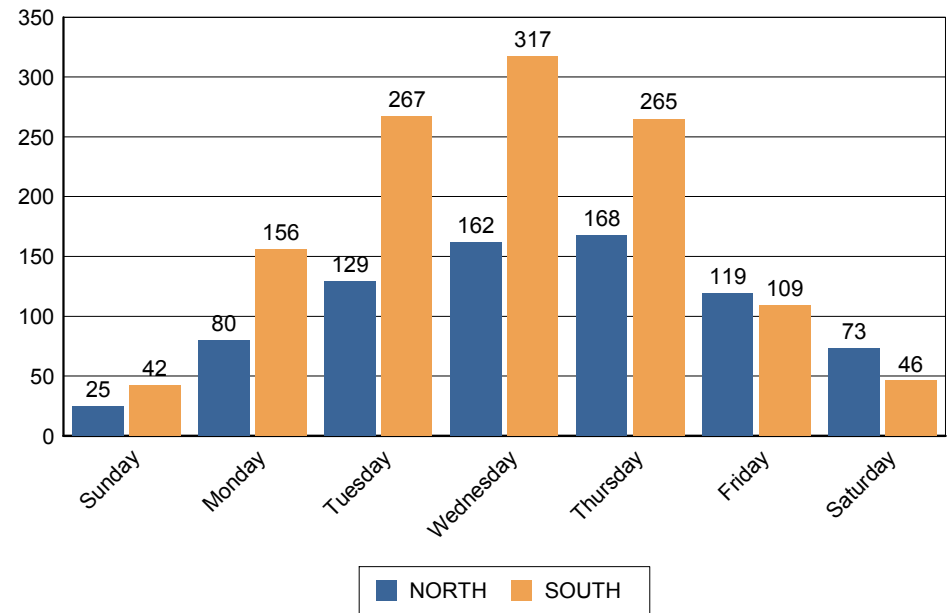



**Arrest Data Summary for Dates Between
07/01/2015 to 06/30/2016**

**Total Arrests
Per Region**

Total Offenses Per Region

	Total People Arrested	Drug G Misd	Drug Felony	Drug Misd	DUI Felony	DUI Misd	Other G Misd	Other Fel	Other Misd	Other Unclass	Warrant Felony	Warrant Misd	Total
Total	7,259	3	127	1,179	108	3,356	243	1,157	12,384	20	71	155	18,803
NORTH	2,247	3	75	414	45	1,017	100	386	3,569	20	49	151	5,829
SOUTH	5,012	0	52	765	63	2,339	143	771	8,815	0	22	4	12,974



DUI Data Summary for Dates Between 07/01/2015 to 06/30/2016

DUI By Hour/Day of Week

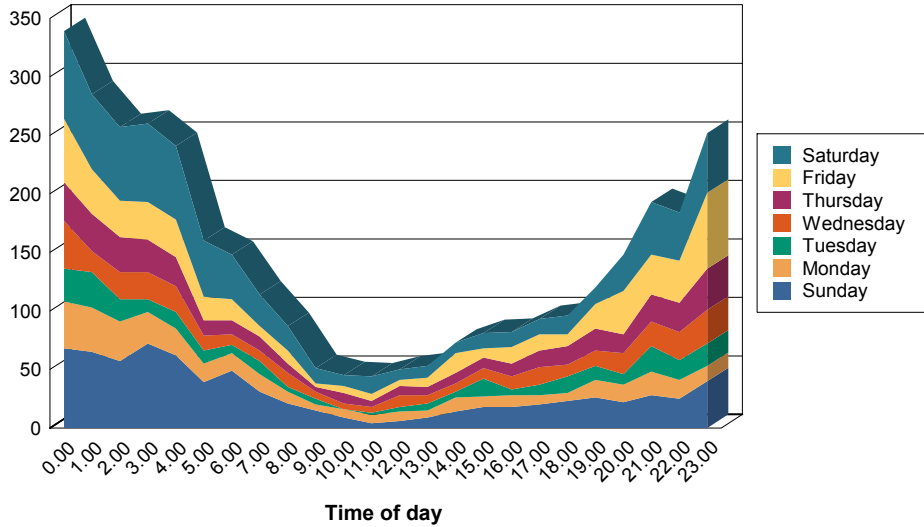

DUI Breakdown by Type

	ALCOHOL	ALCOHOL & DRUGS	DRUGS	Total
Total	3,069	148	247	3,464
NORTH	797	82	183	1,062
SOUTH	2,272	66	64	2,402

DUI Breakdown by Age and Sex

	Underage	21 to 29	30 to 39	40 to 49	50 to 59	60 to 69	70 to 79	80+	Total
Total	155	1,335	960	534	332	116	28	4	3,464
Female	39	411	251	122	93	27	8	2	953
Male	116	924	709	412	239	89	20	2	2,511

Average BAC Breakdown by Age and Sex

	Underage	21 to 29	30 to 39	40 to 49	50 to 59	60 to 69	70 to 79	Average
Average	0.12	0.74	0.16	0.16	0.15	0.13	0.12	0.38
Female	0.13	0.17	0.15	0.15	0.16	0.11	0.24	0.16
Male	0.11	1.08	0.17	0.16	0.14	0.14	0.09	0.46



**Administrative Information for Dates Between
07/01/2015 to 06/30/2016**

Reports Processed by Type and Availability

North

REPORTS AVAILABLE WITHIN 14 DAYS OR LESS TO PUBLIC		
<i>Category</i>	<i>Number of Reports</i>	<i>Percentage to Total</i>
CRASHES W/O ARREST	4,378	49.89%
CRASHES W/ ARREST	266	3.03%
ALL OTHER INCIDENTS	676	7.70%
ALL OTHER ARRESTS	1,701	19.38%
Total Reports		Total Percentage
7,021		80.00%

REPORTS NOT AVAILABLE WITHIN 14 DAYS TO PUBLIC

<i>Category</i>	<i>Number of Reports</i>	<i>Percentage to Total</i>
CRASHES W/O ARREST	1,386	15.79%
CRASHES W/ ARREST	45	0.51%
ALL OTHER INCIDENTS	212	2.42%
ALL OTHER ARRESTS	206	2.35%
Total Reports		Total Percentage
1,849		21.07%

South

REPORTS AVAILABLE WITHIN 14 DAYS OR LESS TO PUBLIC		
<i>Category</i>	<i>Number of Reports</i>	<i>Percentage to Total</i>
CRASHES W/O ARREST	10,782	59.51%
CRASHES W/ ARREST	287	1.58%
ALL OTHER INCIDENTS	404	2.23%
ALL OTHER ARRESTS	1,622	8.95%
Total Reports		Total Percentage
13,095		72.27%

REPORTS NOT AVAILABLE WITHIN 14 DAYS TO PUBLIC

<i>Category</i>	<i>Number of Reports</i>	<i>Percentage to Total</i>
CRASHES W/O ARREST	1,740	9.60%
CRASHES W/ ARREST	699	3.86%
ALL OTHER INCIDENTS	494	2.73%
ALL OTHER ARRESTS	2,311	12.75%
Total Reports		Total Percentage
5,244		28.94%



**PIO Activities for Dates Between
07/01/2015 to 06/30/2016**

North

Media Interviews	197
Miscellaneous Entry	116
PIO Meeting	107
Press Release	23
Proactive News Releases	10
Public Relation Events	30
Social Media Post	23
Web Email Responses	717

South

Media Interviews	23
PIO Meeting	1
Press Release	8
Proactive News Releases	1
Public Relation Events	25
Reactive News Releases	3
Social Media Post	100
Web Email Responses	592

Recovered Stolen Vehicles

No Vehicles to Report